

PLAN SHOWING THE PROPOSED CONSTRUCTION OF A HOUSE IN S.No.152 Part AT No.2.CAMP ROAD SELAIYUR VILLAGE SAIDAPET TALUK CHENGAI ANNA DISTRICT. For Mr. WESLEY MOHAN ROY

MMDA [A]/PP No. /
 C.No A2/17.873/90
 Asst.
 Scrutiny 8999-PRO-SITE
 PART 1
 PART 2
 I.O.B. COLONY
 D.P.

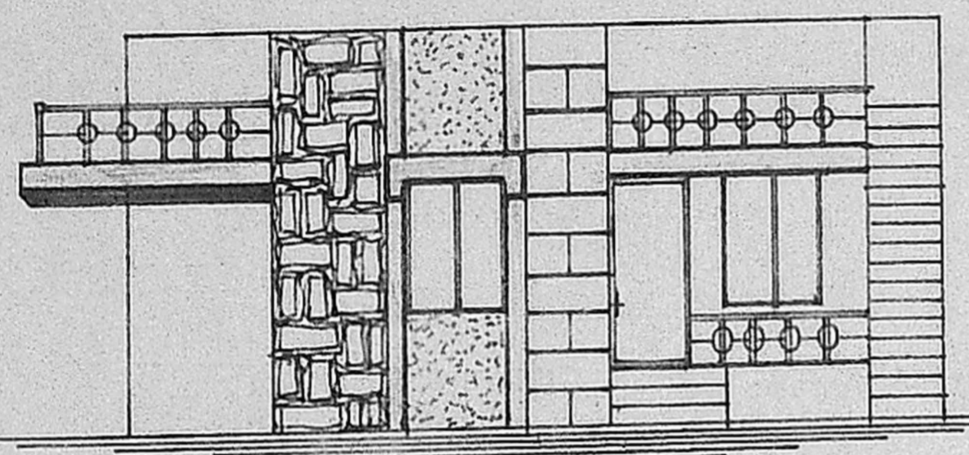

FRONT ELEVATION

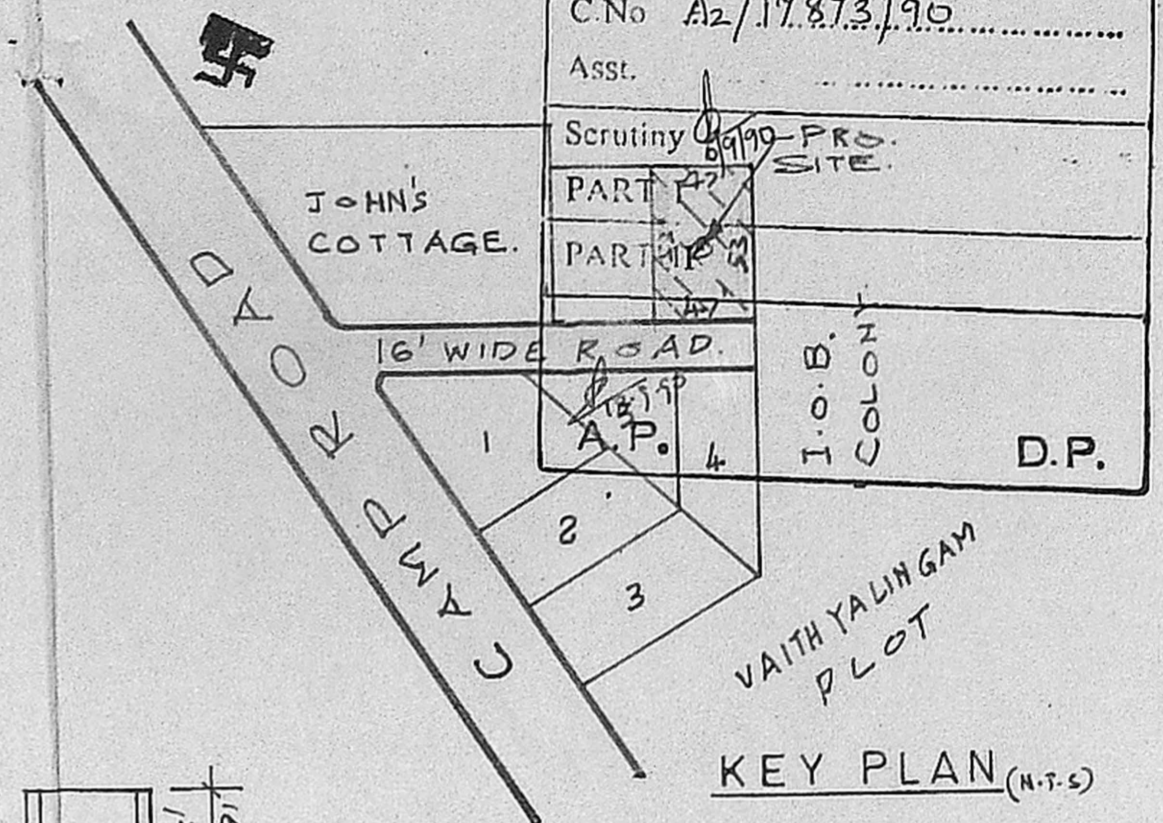
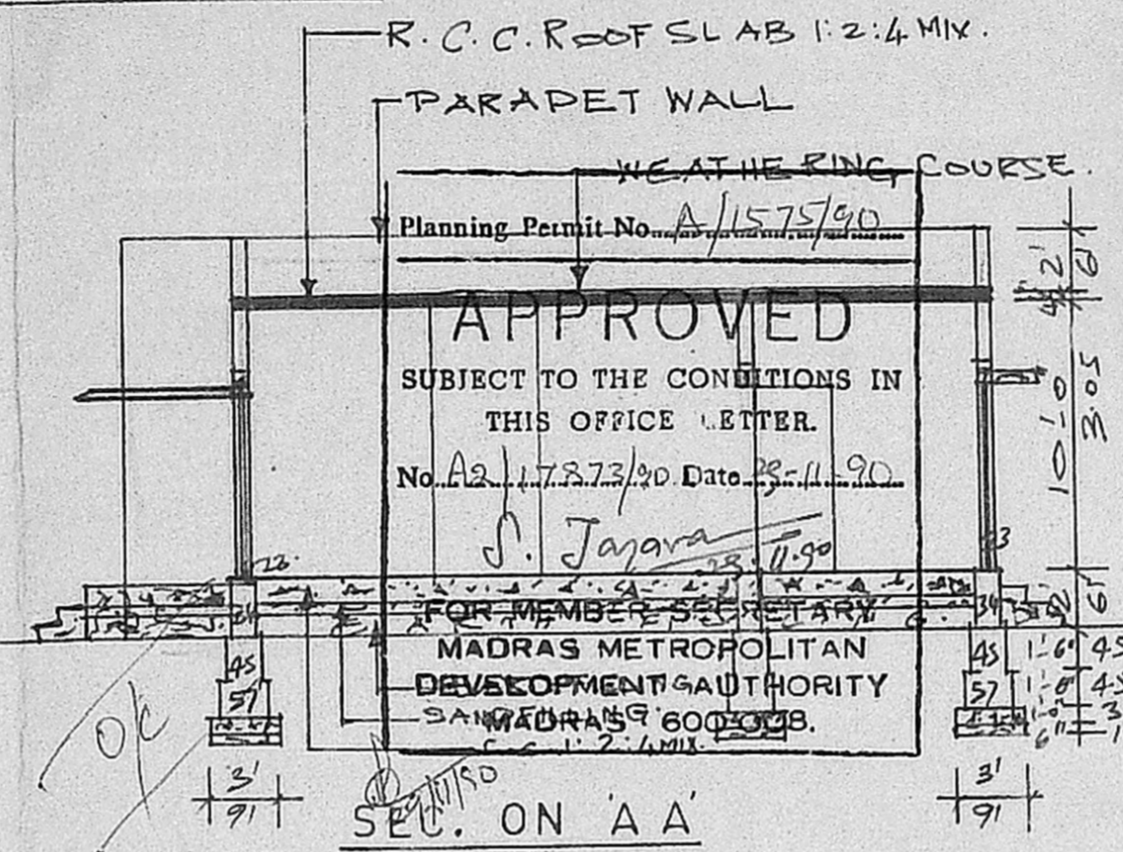

SEC. ON 'A A'

| | Sq.ft. | Sq.m. |
|------------------------|--------|-------|
| Plot Area | 2400 | 223 |
| Plinth Area | 924 | 86 |
| Open Sit out Area | 75 | 7 |
| Portico Area | 120 | 11 |
| Open space | 1476 | 137 |
| F. S. I. 0.38 Coverage | 38% | |

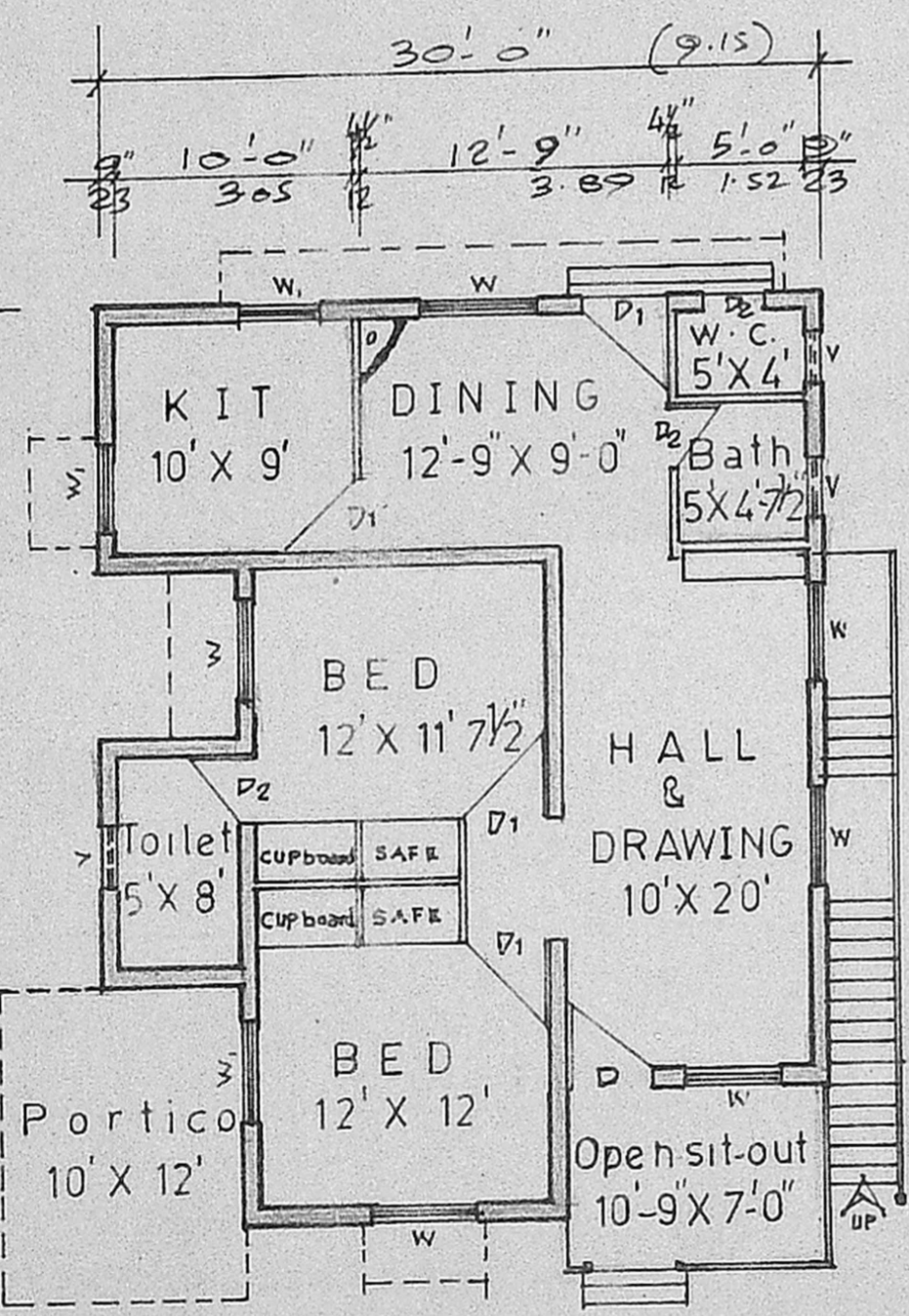

PLAN

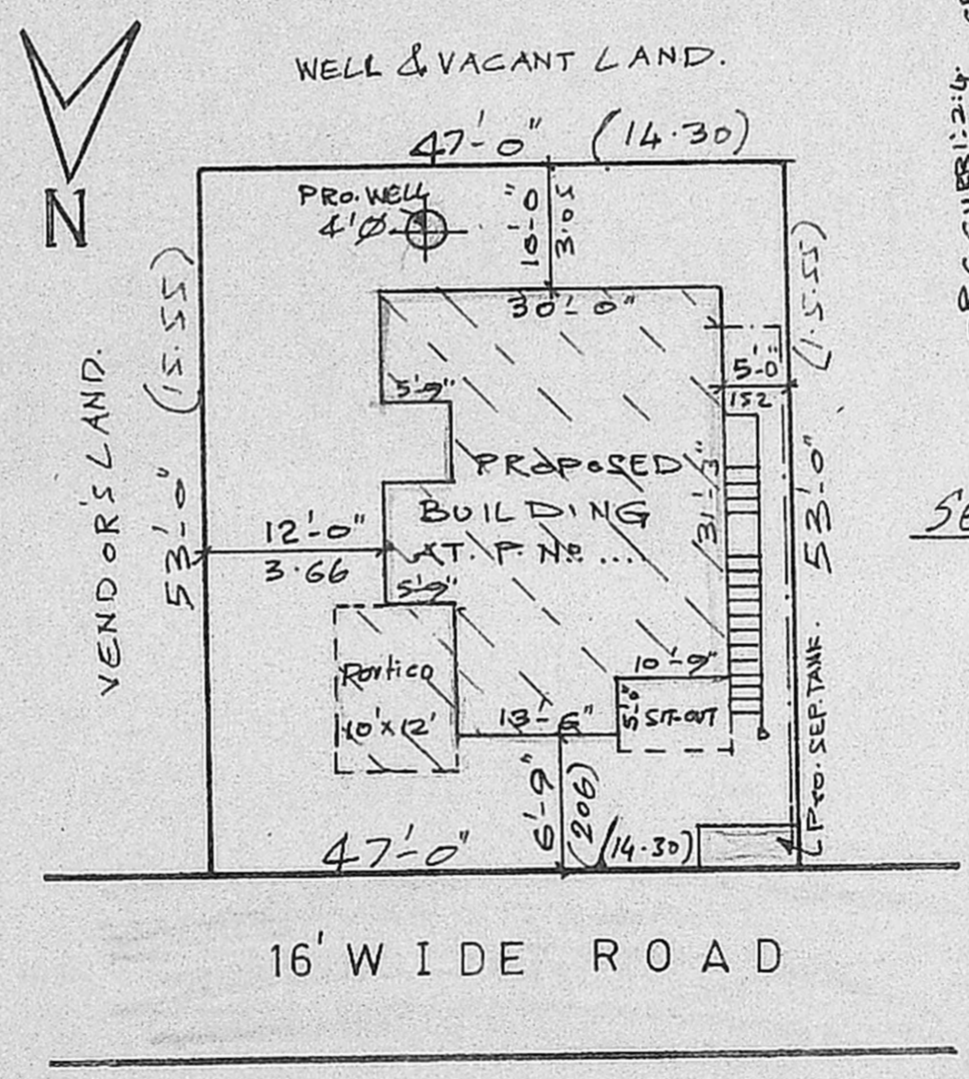

SITE PLAN

Scale 1:200

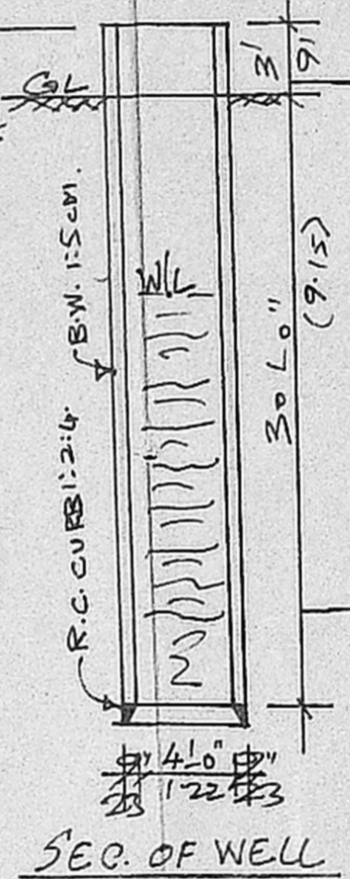

SEC. OF WELL

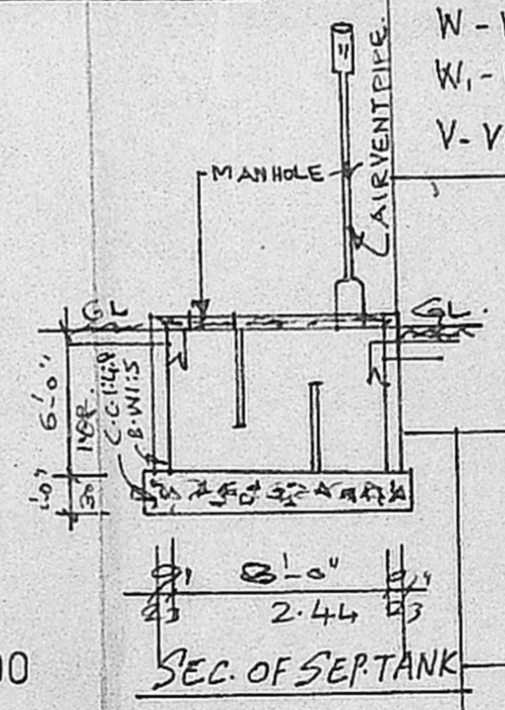

SEC. OF SEPTANK

| JOINERY DETAILS | Staircase |
|----------------------|------------|
| D- DOOR 100X210CM. | |
| D1- " 90 x 210" | Width 83cm |
| D2 " 75 x 198" | Raise 17" |
| W-WINDOW 135 x 122 | |
| W1-WINDOW 90 x 122 | Tread 23" |
| V-VENTILATOR 75 x 61 | |

| COLOUR INDEX | |
|----------------------------|--------------------|
| Pro. (shaded box) | Road (hatched box) |
| Site Boundry (double line) | |

Owner sign

P. Raghu,
 CONSULTING ENGINEER,
 LICENSED SURVEYOR,
 TAMBARAM & ALANDUR MUNICIPALITY,
 Off: 43, VELACHERY ROAD,
 SELAIYUR, MADRAS-73.

SREE BALAJI DESIGNS,
 43, Velachery Road,
 Selaiyur, Madras 600 073

Licensed Surveyor